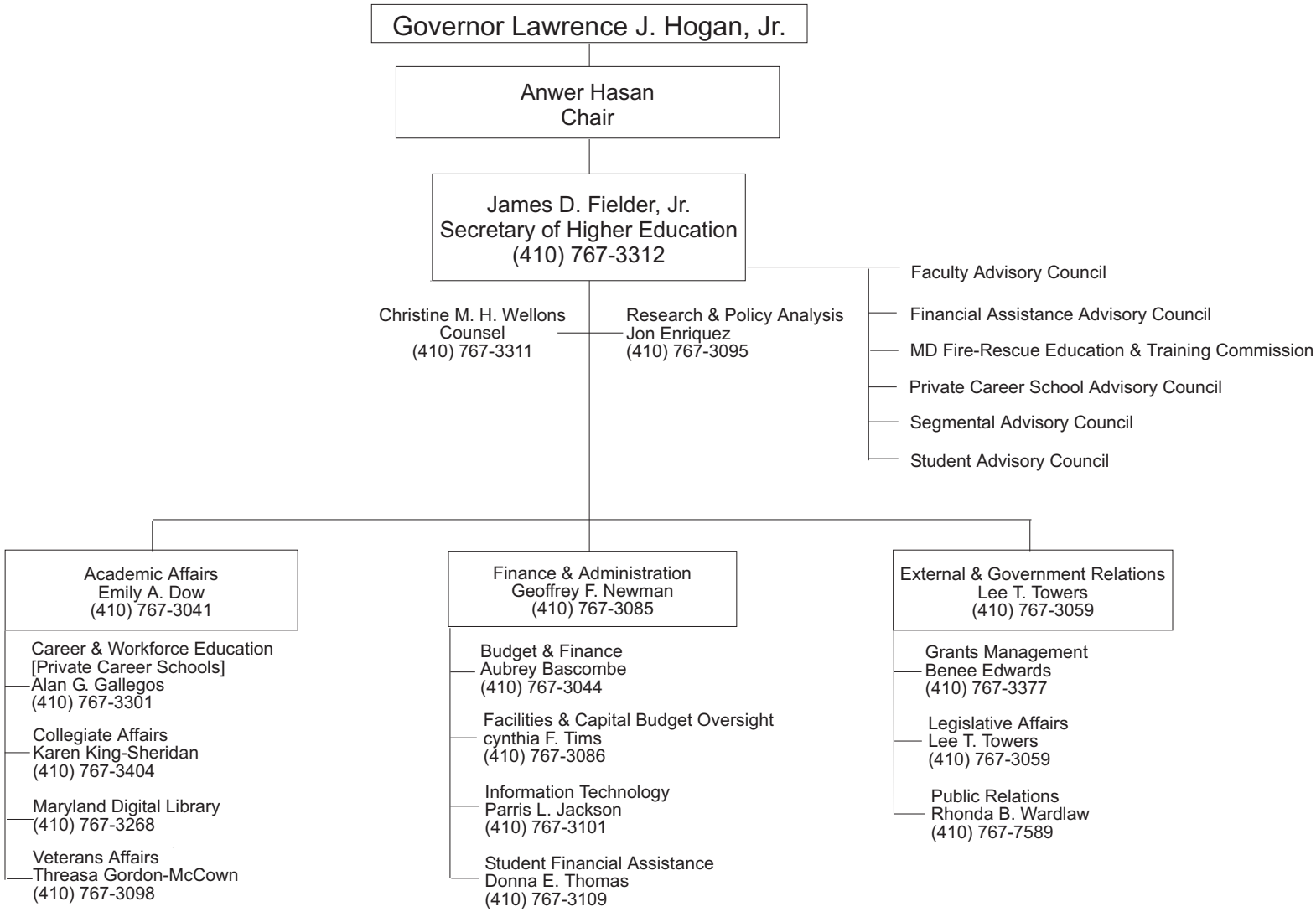# MARYLAND HIGHER EDUCATION COMMISSION